

Contrabass

Symphony No. 3

First Movement

Fleet

© Bruce Goodman 2024

3

mf

8

ff *p*

16

2

mf

24

ff

32

p *mf*

39

43

47

p

51

55

59

63

67

71

75

79

84

90

105

107

109

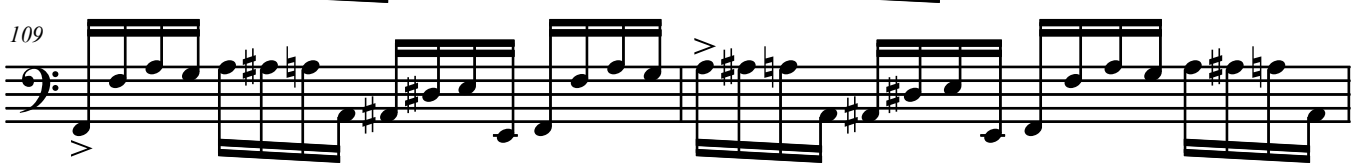

111

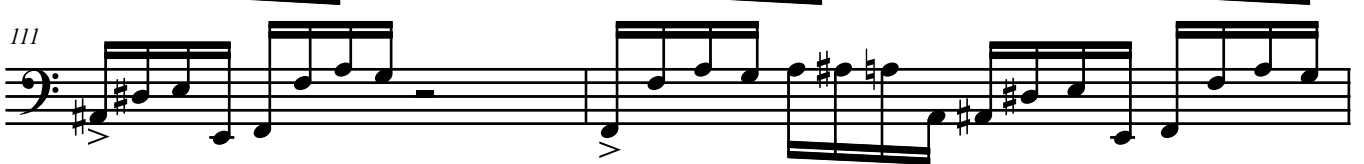

113

115

More subdued

3

ff

121

mf

129

2

137

2

9

152

157

162

4

p

