

Trio 3

for flute, violin, and piano

© Bruce Goodman 1978

♩ = 120

16

16

16

16

24

24

24

24

31

31

31

31

39

46

54

Faster

mp Faster

mp Faster

mp Faster

mp

61

67

72

♩ = 120

76

76

76

76

76

f

81

81

81

81

81

f

88

88

88

88

88

f

97

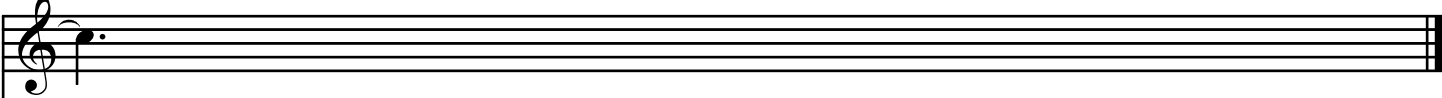

97

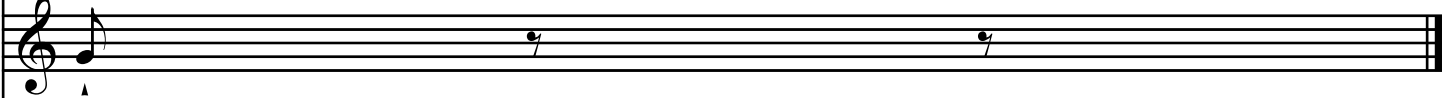

97

97

